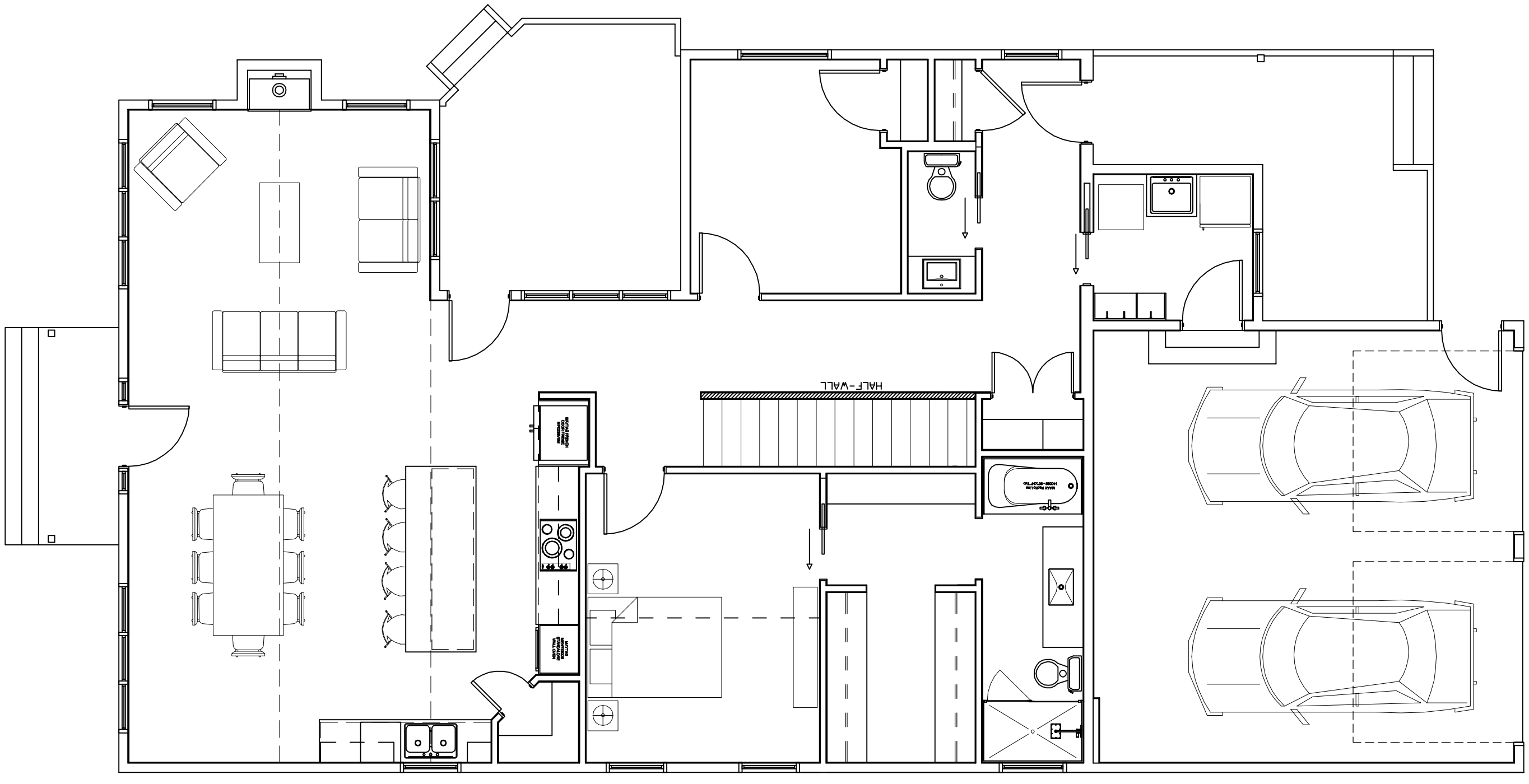
HALF-WALL
MOTION PRESENT
COOK/PREPARE
SERVING
MOTION
PRESENT
EATING
WALL OVER